IMS
Reliable Source

INDUSTRIAL MULTI SOLUTIONS

COMPANY PROFILE

TRADING • CONSTRUCTION • EQUIPMENT RENTAL



info@ims-ksagroup.com

1- About IMS

1.1 Corporate Vision & Mission

1.2 Supporting Saudi Vision 2030

1.3 Corporate Objectives

1.4 Core Business Values

1.5 Safety & Environmental Policy

2- IMS Division

2.1 Industrial Trading & Material Supply Division

2.2 Civil and Construction Division

2.3 Electrical ad Power Division

2.4 Mechanical Division

2.5 Rental Equipment & Transportation Services

2.6 Manpower Services

2.7 IT Support & Services

3- IMS Clients

1- Company Overview

About IMS

Industrial Multi Solutions (IMS) provides contracting, trading, and operational support services for industrial, construction, infrastructure, and commercial requirements across Saudi Arabia.

Our capabilities include industrial material supply, civil construction, electrical and mechanical works, heavy equipment rental, transportation, manpower services, and IT support. We coordinate procurement and site activities to meet each client's specifications, schedules, and operational needs.

Quality workmanship, safe execution, environmental responsibility, and clear communication guide our approach. We work with clients, suppliers, and business partners to deliver practical solutions within agreed scopes and budgets.

1.1 Corporate Vision and Mission

Our Vision

To be a preferred partner for industrial supplies and integrated project support services in Saudi Arabia, recognized for dependable delivery, quality workmanship, and responsible operations.

Our Mission

To provide practical and timely solutions through a competent workforce, coordinated resources, and strong client and supplier relationships, while meeting agreed quality, safety, and service requirements.

1.2 Supporting Saudi Vision 2030

IMS aims to support Saudi Vision 2030 through industrial supplies and services that contribute to economic diversification. We seek to strengthen local partnerships, support Saudi talent, and promote innovation and responsible resource use across our operations.

1.3 Corporate Objectives

Financial Objectives

Achieve sustainable revenue and profitability growth through financial discipline, ethical business practices, and transparency.

Employee Objectives

Provide a safe, respectful, and supportive workplace that encourages learning, teamwork, and the effective use of employees' skills.

Customer Objectives

Deliver responsive service, suitable products, and value for money by understanding client requirements and fulfilling agreed commitments.

Operational Objectives

Improve performance through effective planning, resource coordination, continuous improvement, and strong client and partner relationships.

1.4 Core Value

Ethics

We conduct business fairly, honestly, and transparently in our dealings with clients, employees, suppliers, and business partners.

Team Work

We encourage collaboration, trust, and mutual respect, sharing knowledge and coordinating efforts to achieve common objectives.

Responsibility

We take ownership of our work and remain accountable for our commitments, decisions, and their impact on people, property, and the environment.

Integrity

We honor our commitments, communicate accurately, and apply consistent standards of conduct across our operations.

1.5 Health Safety and Environment Policy

"Protecting People, Property and the Environment"

IMS is committed to protecting people, property, and the environment. Health, safety, and environmental (HSE) performance is integral to responsible business operations.
Our objective is to prevent injuries, occupational illness, environmental harm, and property damage. We work towards zero lost-time injuries through risk assessment, workforce awareness, safe working practices, and continuous improvement.
IMS is committed to:

- Providing a safe and healthy working environment across its operations.
- Identifying hazards, assessing risks, and implementing appropriate controls before work begins.
- Complying with applicable legal requirements, agreed project requirements, and client HSE procedures.
- Training personnel to understand their responsibilities, recognize hazards, and report unsafe conditions.
- Reducing waste, preventing pollution, and using materials and natural resources responsibly.
- Taking timely corrective and preventive action following incidents, inspections, and identified deficiencies.
- Conducting safety briefings, awareness sessions, and periodic reviews to improve HSE performance.
- Providing appropriate supervision, equipment, and personal protective equipment for assigned activities.

Management supports these commitments through leadership, resources, and training. Employees are expected to follow safe working procedures, participate in HSE activities, and take responsibility for the safety and environmental aspects of their work.

2- IMS Divisions

IMS operates through specialist divisions supporting material supply, project execution, equipment, personnel, and technology requirements.

2.1 Industrial Trading & Material Supply

2.2 Civil and Construction Division

2.3 Electrical and Power Division

2.4 Mechanical Division

2.5 Rental Equipment and Transportation Services

2.6 Manpower Services

2.7 IT Support and Services Division

2.1 Industrial Trading & Material Supply

IMS supplies materials, equipment, and consumables for industrial, construction, fabrication, maintenance, and commercial applications. We source from manufacturers and suppliers to support project procurement and recurring operational requirements.

We coordinate enquiries, product selection, documentation, and delivery to agreed specifications, quantities, and schedules. Availability, required certification, dimensions, ratings, and material grades are confirmed during quotation and order processing.

Industrial, Mechanical and Oilfield Materials

Pipes and HDPE Piping Systems

IMS supplies metallic pipes and high-density polyethylene (HDPE) piping systems for process, utility, fabrication, municipal, and infrastructure applications. For HDPE systems, IMS also supports site handling and installation to agreed project requirements.

Metallic Pipe Types and Manufacturing Methods

- Seamless Pipe
- Electric-Resistance-Welded (ERW) Pipe
- Electric-Fusion-Welded (EFW) Pipe
- Submerged-Arc-Welded (SAW/DSAW) Pipe
- Forged-and-Bored Pipe on Enquiry

Manufacturing methods are selected to suit the material, dimensions, service requirements, and applicable product specification.

Applicable Standards

Products are sourced to specified material, manufacturing, and dimensional requirements, including applicable ASTM, API, ASME, BS, EN, DIN, or ISO standards.

Sizes and Dimensions

Metallic Pipes: Nominal sizes range from 1/8 to 64 inches, subject to material, manufacturing method, wall thickness, applicable dimensional standard, and manufacturer availability. Not every grade or wall thickness is available in every size.

HDPE Pipes: Sizes follow metric nominal outside-diameter (OD) dimensions or specified IPS/DIPS series, depending on the product standard. Available sizes, wall thicknesses, pressure ratings, and jointing requirements are confirmed for each enquiry.

Metallic Pipe Material Grades

Stainless Steel
ASTM A312 TP304/TP304L, TP310S, TP316/TP316L, TP321/TP321H, & TP347/TP347H, 904L

Specialist Stainless Grades
410 and 440

Low-Temperature Steel
ASTM A333 Grades 3 and 6

Alloy Steel
ASTM A335 P1, P5, P9, P11, P12, P22 and P91

Carbon Steel
ASTM A106 Grades B and C, API 5L Grade B

High-Yield Line Pipe
API 5L X42, X52, X60, X65 and X70

Duplex Stainless Steel
UNS S31803 and S32205

Super Duplex Stainless Steel
UNS S32750 and S32760

6% Molybdenum Stainless Steel
UNS S31254

Nickel and Nickel Alloys
Nickel 200; Alloys 400, K-500, 600, 625, 800 and 825

Specialty Alloys
Alloy 20, C-276 and B-2, other C-series alloys as specified

Aluminium
5083, 5154, 5251, 6061, 6063 & 6082

Other Materials
Bronze, Brass, Copper, Copper-Nickel and Titanium

Listed grades are sourcing options and are not interchangeable. The applicable product standard, dimensions, service suitability, availability, and required material certification are confirmed for each enquiry. Specialist grades and non-ferrous products are reviewed against the specified product form and service requirements.

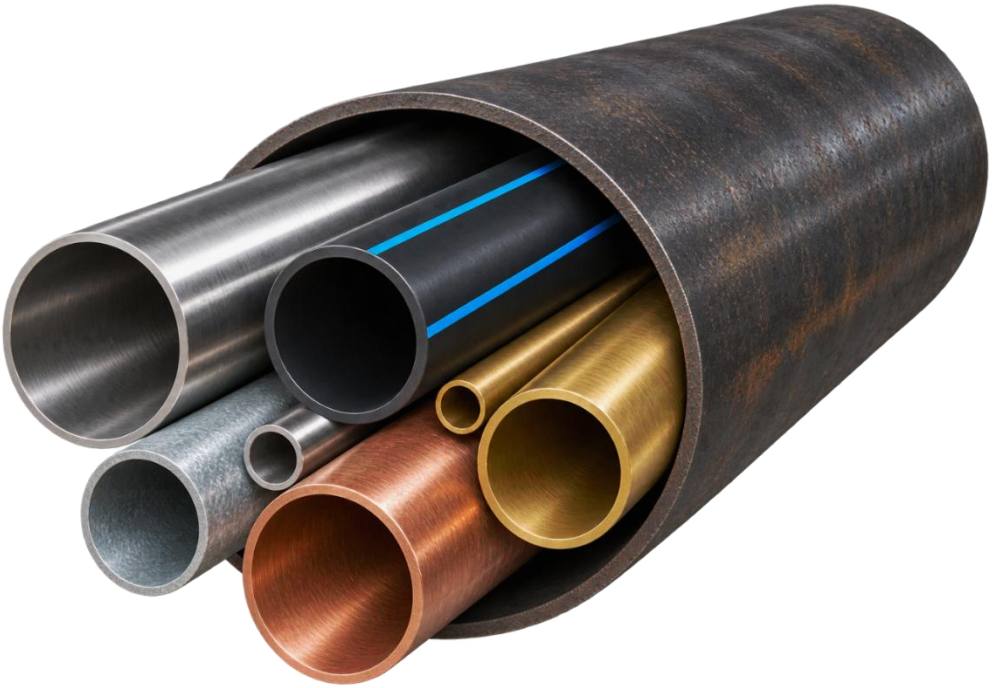

Flanges

IMS supplies flanges for industrial piping and equipment connections, including special items manufactured to approved drawings.

Standards, Sizes, Dimensions and Ratings

Size Range

ASME B16.5: NPS 1/2–24; Class 2500 limited to NPS 1/2–12. ASME B16.47 covers NPS 26–60, where specified. Smaller sizes, including **1/4 inch,** and special configurations are reviewed against the applicable standard or approved drawings.

Bores and Thickness

Bores to suit specified pipe schedules, from Schedule 5S to XXS where applicable. Flange thickness follows the selected flange standard and rating; pipe schedule does not determine flange pressure rating.

Dimensions and Ratings

Specified ASME, MSS, BS, EN or DIN standards. ASME Classes 150–2500, subject to standard and size; selected PN6, PN10, PN16, PN25 and PN64 configurations; BS 10 Tables D, E, F and H where required. Legacy requirements are reviewed against the project specification.

Facing Options

Raised Face (RF), Flat Face (FF), Ring-Type Joint (RTJ), and Large or Small Tongue-and-Groove, subject to the selected standard.

Allowable pressure depends on material, temperature, and the applicable pressure–temperature rating. Sizes, facings, materials, and ratings are confirmed for each order.

Material Grades

Stainless Steel
ASTM A182 F304/F304L, F310, F316/F316L, F321/F321H & F347/F347H

Carbon Steel
ASTM A105; C22.8 to the specified legacy requirements, or P250GH to the applicable EN specification

Low-Temperature Steel
ASTM A350 LF2, LF3 and LF6

Alloy Steel
ASTM A182 F1, F5, F9, F11, F12, F22 and F91

High-Yield Steel
ASTM A694 F42, F52, F60, F65 and F70

6% Molybdenum Stainless Steel
ASTM A182 F44

Duplex Stainless Steel
ASTM A182 F51

Super Duplex Stainless Steel
ASTM A182 F53 and F55

Nickel and Nickel Alloys
Nickel 200; Alloys 400, K-500, 600, 625, 800 and 825, to applicable product specifications

Specialty Alloys
Alloy 20, C-276 and B-2, to applicable product specifications

Aluminium
5083, 5154, 5251, 6061, 6063 and 6082, subject to product form and availability

Other Materials
Bronze, Brass, Copper, Copper-Nickel and Titanium

Other stainless grades, including 410, 440, and 904L, are reviewed against the applicable product specification. Product form, grade, heat treatment or temper, dimensions, and required certification are confirmed during quotation. Availability varies by material and flange design.



Plates, Sheets and Structural Steel

IMS supplies steel plates, sheets, bars, hollow sections, and structural sections for construction, fabrication, and maintenance. Materials are sourced to specified grades, dimensions, and applicable standards, with identification and documentation provided as required.

Plate cutting and processing can be arranged to agreed dimensions, drawings, and tolerances, subject to material suitability and available processing capabilities.

Product Categories

Angles & Bars
Mild Steel Equal & Unequal Angles
Mild Steel Flat, Round & Square Bars
Steel Shafting Bars

Hollow Sections & Pipes
Square Hollow Sections (SHS)
Rectangular Hollow Sections (RHS)
Steel Pipes

Beams & Columns
IPE & IPN Sections
HEA & HEB Sections
Universal Beams (UB)
Universal Columns (UC)
Wide-Flange Sections (W-Sections)

Channels
Rolled Steel Channels (RSC)
UPE & UPN Channels
Parallel Flange Channels (PFC)

Flat Products
Mild Steel Plates
Cold-Rolled Steel Sheets
Plain Galvanized Steel Sheets
Steel Coils

Other Steel Products
Expanded Metal Mesh
Galvanized Steel Gratings



Piping Fittings

IMS supplies piping fittings in a range of materials, sizes, connection types, and pressure classes. Selection follows the piping specification and service requirements.

Buttweld Fittings

Elbows, equal and reducing tees, crosses, concentric and eccentric reducers, caps, returns, and lap-joint stub ends are available in seamless or welded construction, subject to fitting type and specification.
Dimensions follow ASME B16.9, with butt-welding end preparation to ASME B16.25 where applicable. Short-radius elbows and returns are included in ASME B16.9; legacy B16.28 requirements are reviewed against the project specification.

Sizes, wall schedules from 5S to XXS where applicable, construction methods, and larger or special dimensions are confirmed against the selected standard and manufacturer capability.

Material Grades

Stainless Steel

ASTM A403 WP304/WP304L, WP310S, WP316/WP316L, WP321/WP321H and WP347/WP347H

Carbon Steel

ASTM A234 WPB and WPC

Low-Temperature Steel

ASTM A420 WPL6 and other specified grades

Alloy Steel

ASTM A234 alloy grades
WP5, WP9, WP11, WP12
WP22 and WP91, as specified

High-Yield Steel

ASTM A860 WPHY42, WPHY52, WPHY60, WPHY65 and WPHY70

Duplex & Super Duplex

ASTM A815: UNS S31803, S32205, S32750 and S32760, with grade/class as specified

6% Molybdenum

UNS S31254 to the applicable product specification

Nickel & Specialty Alloys

Nickel 200; Alloys 400, K-500, 600, 625, 800, 825, 20, C-276 and B-2, to applicable product specifications.

Aluminum & Other Materials

Aluminum: 5083, 5154, 5251, 6061, 6063 and 6082; Bronze, Brass, Copper and Copper-Nickel, subject to product form and availability.

Forged Threaded and Socket Weld Fittings

IMS supplies forged fittings and reinforced branch outlets for industrial and utility piping systems. Products are selected according to the piping specification, connection type, material grade, and operating conditions.

a) Forged Threaded Fittings

Elbows, tees, crosses, full and half couplings, reducing couplings, caps, plugs, bushings, and unions.

Typical Sizes

NPS 1/8–4, subject to fitting type and standard limitations.

Threads

NPT, BSPT, or BSPP to the specified thread standard and sealing arrangement.

b) Socket Weld Fittings

Elbows, tees, crosses, full and half couplings, caps, reducer inserts, and unions for compatible small-bore piping systems.

Typical Sizes

NPS 1/8–4, subject to fitting type, class, and standard limitations.

Classes and Standards

ASME B16.11: Threaded Classes 2000, 3000 and 6000; Socket Weld Classes 3000, 6000 and 9000, where applicable. Unions follow MSS SP-83 where applicable; specialist fittings follow their applicable product standard.

Reinforced Branch Outlets

Integrally reinforced branch outlets are available with buttweld, socket-weld, or threaded ends to MSS SP-97, where applicable, or approved manufacturer designs. Selection considers run and branch sizes, pipe wall thickness, material grade, and service requirements.

Related Products

Pipe and barrel nipples, concentric and eccentric swage nipples, and welding bosses. Swage nipples follow MSS SP-95 where applicable; other items follow their specified product standard or approved drawings.

Material Grades

Stainless Steel

ASTM A182 F304/F304L, F310, F316/F316L, F321/F321H and F347/F347H

Carbon Steel

ASTM A105

Low-Temperature Steel

ASTM A350 LF2, LF3 and LF6

Alloy Steel

ASTM A182 F1, F5, F9, F11, F12, F22 and F91

High-Yield Steel

ASTM A694 F42, F52, F60, F65 and F70

Duplex Stainless Steel

ASTM A182 F51

6% Molybdenum Stainless Steel

ASTM A182 F44

Nickel & Specialty Alloys

Nickel 200; Alloys 400, K-500, 600, 625, 800, 825, 20, C-276 and B-2, to applicable product specifications.

Super Duplex Stainless Steel

ASTM A182 F53 and F55

Material availability depends on fitting type, manufacturing route, and product specification. Sizes, classes, threads, inspection requirements, and material certification are confirmed during quotation. Class designations are not direct operating-pressure values; allowable pressure depends on the applicable standard, material, temperature, and component design.

Grooved Fittings and Couplings

IMS supplies grooved fittings and couplings for industrial, utility, and fire-protection piping systems.

Couplings

Rigid, Flexible and Reducing Couplings; Snap-Lock Types where specified

Connections

Grooved Flanges, Flange Adapters and Mechanical Branch Outlets

Elbows

90°, 45°, 22.5° and 11.25° Elbows; Short-Pattern and Large-Diameter Options

Branches

Equal, Reducing and Bullhead Tees; Crosses and Large-Diameter Branch Fittings

Reducers

Concentric, Eccentric and Threaded Transition Reducers

Accessories

End Caps, Drain Elbows, Nipples and Hose Nipples

Products are selected according to pipe outside diameter, groove profile and dimensions, gasket compatibility, pressure rating, and service conditions. Couplings, fittings, and gaskets must be compatible with the selected grooved system. Manufacturer-specific styles, materials, finishes, and required fire-service listings or approvals are confirmed during quotation.

Malleable Iron Fittings

IMS supplies black and galvanized malleable iron elbows, tees, crosses, sockets/couplings, unions, reducers, bushings, plugs, and caps. Typical sizes range from 1/8 to 6 inches, subject to fitting type and manufacturer availability.

Material and Dimensions

ASTM A197 material where specified; ASME B16.3 for threaded fittings, ASME B16.39 for unions, and ASME B16.14 for applicable plugs, bushings, and locknuts.

Classes and Threads

ASME Classes 150 and 300 where applicable, subject to product pressure–temperature ratings. NPT threads to ASME B1.20.1; BSP thread forms to the specified product/thread standard.

Finish and Service

Black or galvanized finish, with coating requirements to the selected specification. Suitability for water, air, steam, or other media is confirmed against product documentation. Potable-water applications require appropriate approvals where specified.

All sizes, materials, construction methods, ratings, finishes, and certification requirements are confirmed for the selected fitting and service.



Valves

IMS supplies valves for isolation, flow regulation, backflow prevention, and overpressure protection in industrial and utility systems.

Availability varies by valve type, size, rating, and material. Selection considers the service fluid, operating pressure and temperature, actuation, shut-off performance, and testing requirements. Duyar, KVK, and other specified brands are reviewed on enquiry, subject to availability.

Valve Types

Gate, Ball & Globe Valves
Butterfly & Check Valves
Needle Valves
Safety & Pressure Relief Valves

Fire Protection Valves

Rising-Stem (OS&Y) & Non-Rising-Stem (NRS) Gate Valves
Indicating Butterfly & Fire Check Valves
Wet Alarm Valve Assemblies
Fire-Service Listings & Approvals as Specified

Pressure Classes and Ratings

ASME Classes 150, 300, 600 & 800
PN10, PN16, PN25 & PN40
Manufacturer-Rated Models: 1,000, 2,000 & 3,000 psi

Operation

Manual, Gear-Operated & Actuated Options, as Specified

Materials

Carbon Steel: ASTM A105 & ASTM A216 WCB
Stainless Steel: ASTM A182 F304/F316 & ASTM A351 CF8M
Low-Temperature Carbon Steel: ASTM A350 LF2
Cast Iron, Ductile Iron & Bronze

Size Range

Nominal Sizes: 1/4–14 in.
Larger Sizes on Enquiry

End Connections & Body Patterns

NPT & Other Specified Threads
Socket-Weld, Butt-Weld & Flanged
Grooved Ends; Wafer & Lug Patterns, as Applicable

Standards and Testing

Applicable ASME, API, EN, BS or AWWA Standards
Inspection, Testing & Documentation to Order Requirements

Ratings apply to selected valve designs and materials; allowable working pressure depends on temperature and manufacturer limits. Class and PN designations are not direct psi equivalents. Fire-service listings and approvals, including UL listing and FM approval where required, are confirmed for the selected model, size, and configuration.



Instrumentation Tube Fittings & Accessories

IMS supplies instrumentation tube fittings, tubing, valves, and accessories for process and control systems in oil and gas, petrochemical, power generation, and general industrial applications.

Material options include 304/304L and 316/316L stainless steel, brass, and other specified alloys, subject to product type and manufacturer availability. Selection considers tube outside diameter, wall thickness, hardness, thread specification, pressure and temperature ratings, fluid compatibility, and manufacturer installation requirements.

Compression Fittings

Single- & Double-Ferrule Fittings

Unions, Elbows & Tees

Reducers & Bulkhead Fittings

Connectors & Adapters

Male & Female Tube-to-Pipe Connectors

Threaded Adapters

Gauges & Measurement

Dry & Liquid-Filled Pressure Gauges

Thermometers & Thermowells

Pressure Transducers & Flowmeters

Hoses & Quick Connections

Flexible Hose Assemblies

Quick-Connect Couplings

Tubing

Seamless Stainless-Steel Tubing

For Measurement, Sampling & Control Lines

Valves & Manifolds

Needle, Ball & Check Valves

2-, 3- & 5-Valve Manifolds

Relief & Metering Valves

Bleed & Purge Valves

Block-and-Bleed Manifolds

Double-Block-and-Bleed Manifolds

Regulators

Pressure-Reducing Regulators

Back-Pressure Regulators

Accessories & Installation Tools

Ferrules & Nuts

Plugs & Caps

Tube Clamps

Installation Accessories

Tube Cutters & Benders

Deburring Tools & Inspection Gauges

Specialist Products on Enquiry

High-Purity Fittings

Diaphragm & Bellows-Sealed Valves

Insulated Tubing Bundles

Filters

Particulate & Coalescing Filters

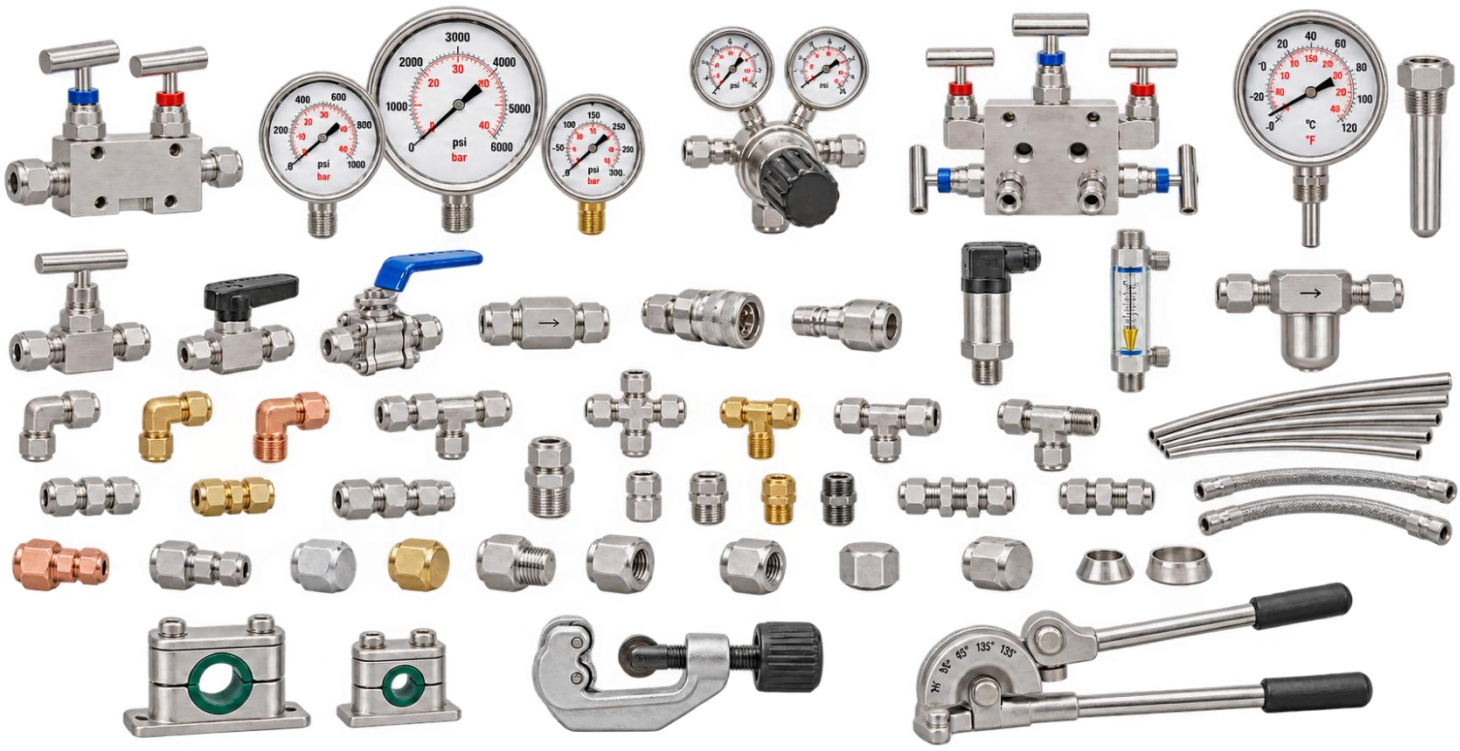

Fasteners & Stud Bolts

IMS supplies fasteners and fixing accessories for structural assembly, equipment installation, flange connections, fabrication, and maintenance. Products are sourced to specified dimensions, material grades, thread specifications, and coatings.

Bolts & Studs

Hex & Heavy Hex Bolts
Structural Bolts
Countersunk & Carriage Bolts
Flange Bolts & Eyebolts
U-Bolts & Hammer-Head Bolts
Fully Threaded Studs
Double-Ended Studs
Flange Studs with Matching Nuts

Screws

Socket Head Cap Screws
Machine Screws
Self-Tapping Screws
Self-Drilling Screws
Wood & Concrete Screws
Socket Set Screws

Nuts

Hex & Heavy Hex Nuts
Nylon-Insert & All-Metal Lock Nuts
Flange & Wing Nuts
Dome Cap & Coupling Nuts
Square & Castellated Nuts

Washers

Flat & Hardened Flat Washers
Spring & Toothed Lock Washers
Square Plate Washers

Rods & Foundation Bolts

Threaded & Anchor Rods
L- & J-Type Foundation Bolts

Rivets & Rivet Nuts

Blind & Solid Rivets
Rivet Nuts

Pins & Retaining Rings

Split, Clevis & Dowel Pins
Spring Pins
Retaining Rings / Circlips

Anchors

Wedge & Sleeve Anchors
Drop-in & Other Expansion Anchors
Chemical Anchoring Systems
Compatible Anchor Rods & Studs

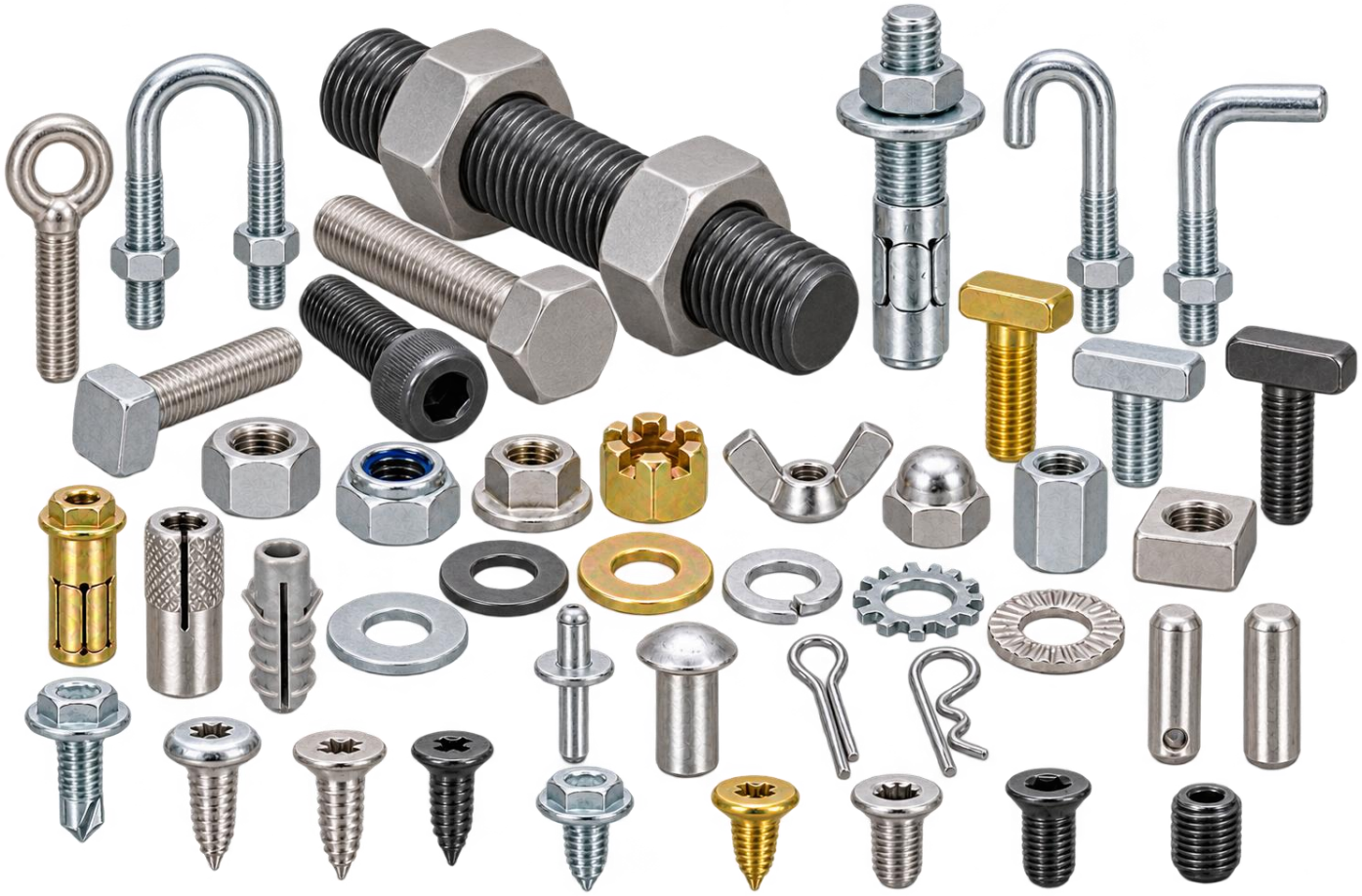

Gaskets and Flange Insulating Kits

IMS supplies gaskets, sealing materials, and flange insulating kits for industrial piping, equipment, and maintenance. Products are sourced to specified dimensions, flange configurations, pressure and temperature requirements, and compatibility with the service fluid.

Flange insulating kits provide sealing and electrical isolation between mating flanges, subject to the specified kit design and service conditions.

Gasket Types

Spiral Wound Gaskets
Ring-Type Joint (RTJ) Gaskets
Flat-Cut Gaskets
Metal-Jacketed Gaskets
Corrugated Metal Gaskets

Gasket Materials

PTFE
Rubber
Flexible Graphite

Flange Insulating Kit Components

Insulating Gaskets
Insulating Sleeves
Insulating Washers
Steel Backing Washers



Industrial Consumables and Accessories

IMS supplies industrial consumables and accessories for construction, manufacturing, fabrication, maintenance, and general plant operations. We coordinate sourcing and delivery according to agreed specifications, quantities, and schedules.

Welding Consumables & Accessories
Electrodes, Welding Wires & Filler Rods
Cutting & Welding Torches
Regulators & Flashback Arrestors
Nozzles, Gas Hoses & Clamps
Electrode Holders

Abrasives
Cutting & Grinding Discs
Flap & Sanding Discs
Abrasive Belts & Wire Brushes
Polishing Materials

Cutting & Threading Tools
Drill Bits & Hole Saws
Taps & Dies
Replacement & Utility Blades
Cutting Inserts

Lubricants & Chemicals
Lubricating Oils & Greases
Penetrating Oils
Degreasers & Rust Removers
Anti-Seize Compounds

Adhesives & Sealants
Industrial Adhesives
Silicone Sealants
Thread Lockers & Gasket Sealants
PTFE Tape & Jointing Materials

Hoses & Accessories
Air & Water Hoses
Hose Clamps & Couplings

Cleaning Supplies
Wipes, Cotton Rags & Absorbents
Cleaning Brushes & Products
Waste Bags

Painting & Surface Protection
Masking Tape & Protective Film
Paint Brushes & Rollers
Marking Paint

Site & Packaging Supplies
Cable Ties & Marking Tools
Packaging Tape
Stretch Film & Wrapping Materials



Industrial Tools

IMS supplies hand tools, power tools, measuring equipment, and workshop accessories for construction, maintenance, manufacturing, and general industrial use.

Mechanics' Tools

Sockets, Socket Sets & Accessories

Spanners & Wrench Sets

Tool Kits & Insulated Hand Tools

Screwdrivers & Testers

VDE-Insulated Screwdrivers

Hex Key Sets & Screwdriver Bits

Electrical Testers

Pliers, Snips & Clamps

General-Purpose & Compound-Action Pliers

Locking Pliers & Aviation Snips

Scissors & Spring Clamps

Heavy-Duty Clamps

Striking & Demolition Tools

Hammers, Cold Chisels & Punches

Pry & Wrecking Bars

Measuring & Layout

Spirit, Torpedo & Line Levels

Marking Tools, Chalk Reels & Rules

Short & Long Tape Measures

Measuring Wheels & Distance Meters

Knives & Shaping Tools

Fixed-Blade, Retractable & Safety Knives

Snap-Off, Craft & Pocket Knives

Replacement Blades

Wood Chisels, Hand Planes & Spares

Surform Tools

Hand Saws & Fastening

Backsaws, Coping & Flush-Cut Saws

Jab, Keyhole & Wood Saws

Folding & Multipurpose Saws

Staple Guns & Hammer Tackers

Riveters, Staples & Brads

Drilling & Power Fastening

Corded & Cordless Drill Drivers

Impact Drivers & Impact Wrenches

Hammer Drills & Rotary Hammers

Finish Nailers

Power Cutting & Finishing

Jigsaws & Reciprocating Saws

Circular & Sliding Mitre Saws

Angle Grinders & Orbital Sanders

Power Planers

Other Tools & Accessories

Oscillating Multitools & Heat Guns

Power Mixers & Mitre Saw Stands

Flashlights & LED Work Lights

Tool Batteries & Chargers



Electrical & Lighting

IMS supplies electrical products and accessories to contractors, industrial facilities, and commercial clients.

Earthing & Lightning Protection
Earthing Conductors & Accessories
Lightning Protection Components

Cable Containment & Enclosures
Rigid Steel & Flexible Conduits
Electrical Metallic Tubing (EMT)
PVC Conduits & Fittings
Conduit & Junction Boxes
Cable Trays, Ladders & Trunking
Enclosures & Cabinets

Cables & Wires
LV, MV & HV Power Cables
Building Wires & Cables
Communication & Control Cables
Instrumentation Cables

Distribution & Cable Accessories
Circuit Breakers & Wiring Devices
Safety & Disconnect Switches
Cable Lugs & Glands
Cable Termination & Jointing Kits

Testing & Electrical Safety
Electrical Test Equipment
Partial Discharge Monitoring Systems
Transmission Line Safety Tools
Substation Safety Tools

Lighting & Fire Detection
Lamps & Industrial Luminaires
Emergency Lighting
Fire Detection & Alarm Products

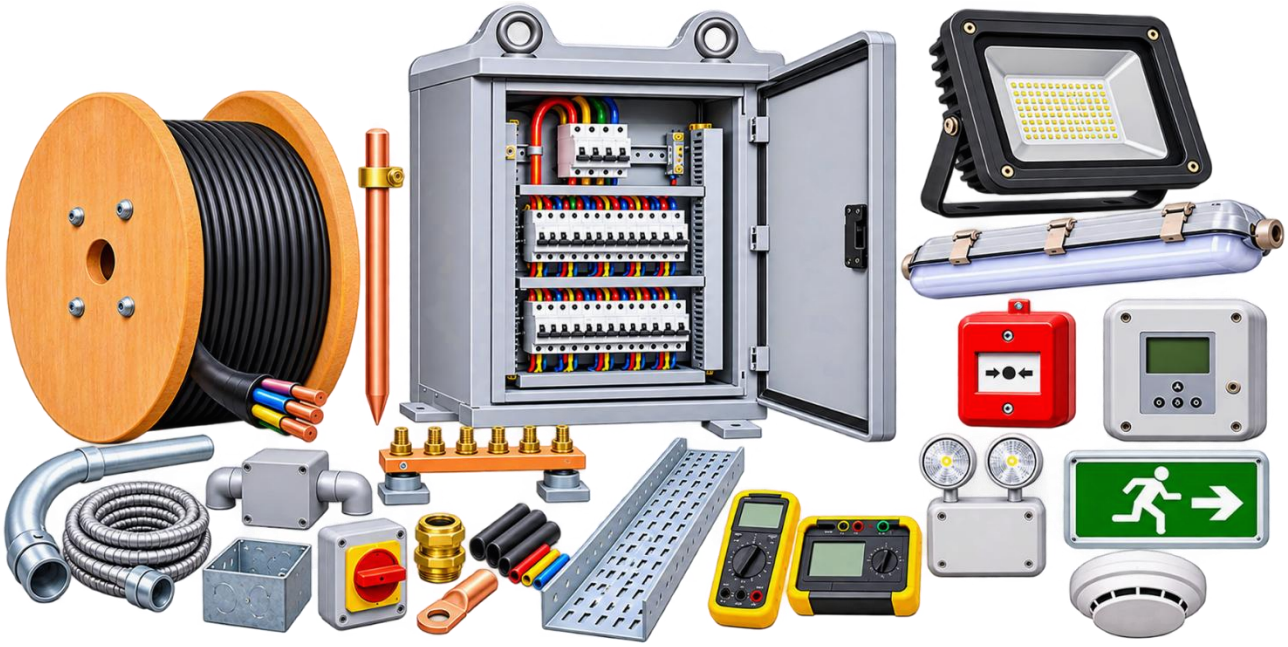

Construction Materials

IMS supplies building materials and site consumables for new construction, renovation, and maintenance projects.

Building Materials
Cement, Aggregates & Sand
Bricks & Blocks
Tiles

Insulation & Waterproofing
Insulation Materials
Waterproofing Products

Site Protection
Shade Netting

Office Supplies & Furniture

IMS supplies office furniture, stationery, consumables, and workplace products to corporate offices, industrial facilities, educational institutions, commercial establishments, and government entities across Saudi Arabia.

Office Furniture

Executive & Managerial Desks
Workstations & Staff Tables
Ergonomic & Executive Chairs
Visitor Chairs
Meeting & Conference Tables
Reception Counters
Filing & Storage Cabinets
Bookshelves & Steel Lockers
Office Sofas & Waiting-Area Seating
Computer & Training Tables
Coffee Tables

Office Supplies

Printing Paper & Printer Rolls
Toner & Ink Cartridges
Files, Folders & Document Trays
Staplers & Hole Punches
Adhesive Tapes & Glue
Calculators
Whiteboards & Noticeboards
Office Cleaning Supplies

Stationery

Writing Pads & Notebooks
Pens & Pencils
Markers & Highlighters
Diaries & Organizers
Envelopes & Sticky Notes
Paper Clips & Pins
Scissors & Utility Knives
Drawing Materials
Stickers & Rubber Stamps



PPE and Workplace Safety Supplies

IMS supplies personal protective equipment and workplace safety products for industrial, construction, maintenance, and commercial applications.

Head, Eye & Hearing Protection
Safety Helmets
Safety Glasses & Goggles
Face Shields
Hearing Protection

Foot & Hand Protection
Safety Footwear
General-Purpose & Cut-Resistant Gloves
Chemical-Resistant Gloves
Heat-Resistant Gloves

Respiratory Protection
Disposable Respirators
Reusable Half-Face & Full-Face Respirators

Protective Clothing
Workwear & Coveralls
High-Visibility Clothing
Flame-Resistant Clothing

Firefighting Apparel
Firefighting Clothing & Helmets
Fire Hoods, Gloves & Boots

Emergency Equipment
Emergency Drench Showers
Eyewash & Eye/Face Wash Units

Electrical Safety
Voltage Detectors & Discharge Sticks
Arc-Rated Clothing & PPE Kits
Rubber Insulating Gloves
Leather Protector Gloves
Dielectric Footwear
Arc-Rated Face Shields
Arc Suppression Blankets
Electrical Insulating Matting

Fall Protection
Full-Body Harnesses
Energy-Absorbing Lanyards
Guided-Type Fall Arresters
Self-Retracting Lifelines
Compatible Hooks & Carabiners

Confined-Space Rescue
Rescue Tripods
Compatible Rescue Accessories



2.2 Civil and Construction Division

IMS provides civil construction, renovation, and maintenance services for industrial facilities, commercial buildings, and infrastructure projects. Our scope supports new developments, facility expansions, and improvements to existing assets.
Through planning, site supervision, and coordination with clients, consultants, and contractors, we work to deliver quality workmanship within agreed schedules and budgets.

IMS Scope of Services

- **Site Preparation and Earthworks**

  Site clearing, excavation, trenching, backfilling, grading, and compaction to specified formation levels and acceptance criteria.

- **Concrete Works and Industrial Foundations**

  Blinding concrete, isolated and combined footings, raft foundations, columns, walls, slabs, retaining structures, and containment pits. Works include machinery bases, equipment pedestals, and foundations for steel structures and pipe supports, with anchor-bolt positioning coordinated to approved drawings and equipment requirements.

- **Asphalt Paving and Road Infrastructure**

  Preparation of subgrade, sub-base, and base layers; application of specified prime and tack coats; asphalt base and wearing courses; trench reinstatement; road markings; and traffic signage.

- **Hard Landscaping and Paving**

  Interlocking and industrial block paving, natural stone and granite paving, tactile paving, stamped and exposed-aggregate concrete finishes, precast curbs, and pedestrian areas.

- **Masonry and Plastering**

  Internal and external blockwork, boundary walls, plastering, rendering, floor screeding, and surface preparation.

- **Architectural Finishes**

  Floor and wall tiling, painting, protective coatings, suspended ceilings, and related finishes to suit facility use and durability requirements.

- **Underground Utilities and Infrastructure**

  Utility trenches, concrete encasements, duct banks, cable trenches, manholes, chambers, and stormwater drainage, coordinated with existing and proposed services.

- **Waterproofing and Building Protection**

  Below-ground, roof, and wet-area waterproofing, including foundation membranes, joint sealing, and damp-proofing treatments to approved specifications.

- **Concrete Repair and Rehabilitation**

  Removal of deteriorated concrete, reinforcement treatment, patch repairs, crack injection, and protective coatings, based on assessed conditions and approved repair methods.

- **Renovation and Facility Maintenance**

  Refurbishment and modification of industrial buildings, warehouses, and offices, including partitions, finishes, building repairs, and routine civil maintenance, coordinated around facility operations.

















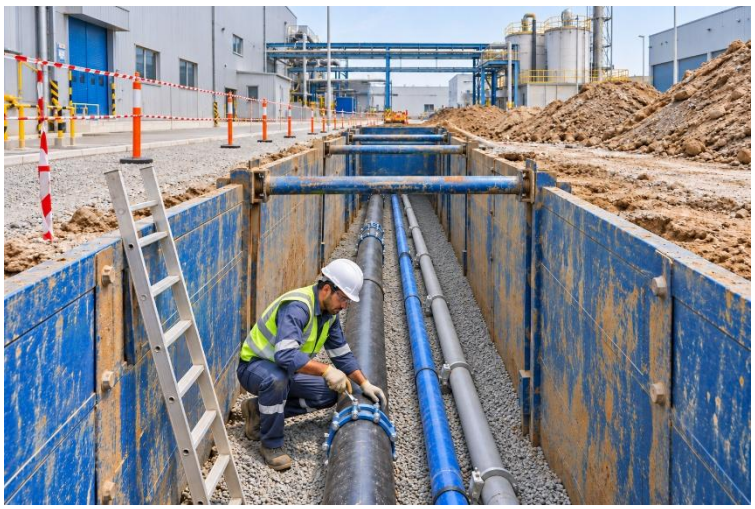















2.3 Electrical & Power Division

IMS provides electrical installation, maintenance, and upgrade services for industrial, commercial, and infrastructure projects. Our capabilities include power distribution, cabling, lighting, earthing, equipment connections, and testing and commissioning support.

From new installations to facility expansions and system improvements, we deliver work in accordance with approved designs and project requirements, with a focus on safety, quality workmanship, and reliable performance.

IMS Scope of Services

- **High and Medium Voltage Systems**

  Installation of substation equipment, switchgear, ring main units, and transformers, including associated cabling, termination, jointing, and protection and metering interfaces. Testing and commissioning support is provided within the agreed scope.

- **Low Voltage Distribution**

  Installation, replacement, and upgrading of distribution boards, motor control centers, panelboards, and isolators, including cable termination, circuit identification, and verification against approved designs.

- **Power, Control and Instrumentation Cabling**

  Installation of power, control, and instrumentation cables, including pulling, dressing, glanding, termination, identification, and specified testing to approved drawings and cable schedules.

- **Cable Containment and Supports**

  Installation of cable trays, ladders, trunking, conduits, junction boxes, and associated supports, with cable trench works coordinated to approved drawings.

- **Industrial Lighting and Auxiliary Power**

  Installation of indoor, outdoor, emergency, and appropriately rated hazardous-area lighting, industrial sockets, weatherproof outlets, and auxiliary power connections.

- **Earthing and Lightning Protection**

  Installation of earthing grids, electrodes, inspection pits, earth bars, bonding conductors, air terminals, and down conductors, together with specified continuity and earth-resistance testing.

- **Motors, Drives and Equipment Connections**

  Power and control connections for pumps, motors, machinery, and packaged equipment, including local isolators, control stations, variable-frequency drives, and interfaces with motor control centers.

- **Instrumentation and Control Installation**

  Mounting and connection of specified field instruments, including junction-box connections, identification, continuity checks, and loop-check support within the agreed scope.

- **Fire Detection, Alarm and Life Safety Interfaces**

  Installation and integration of fire detection and alarm systems, including detectors, manual call points, and sounders. Smoke-control and fire-suppression interfaces are coordinated with relevant specialists to approved designs and interface requirements.



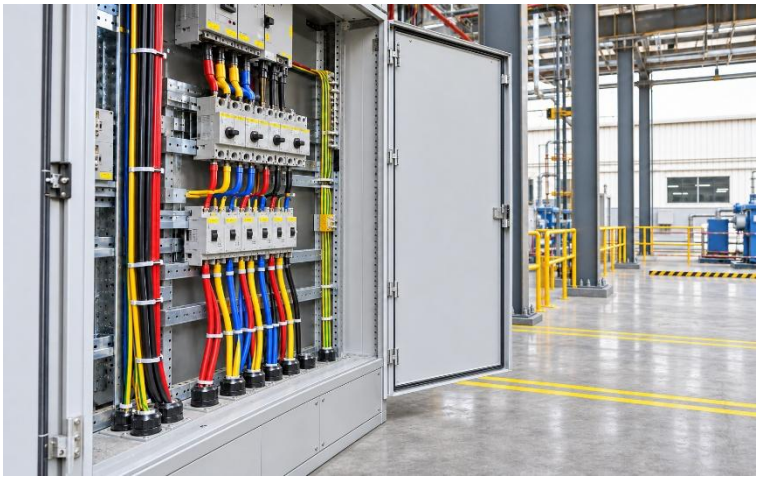

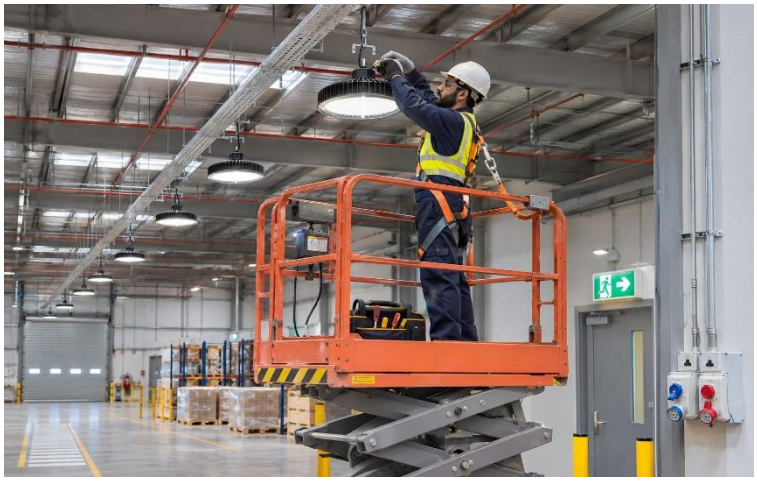




PT-2211
10"-PG-2211-03







2.4 Mechanical Division

IMS delivers mechanical installation, fabrication, maintenance, and modification services for industrial, commercial, and infrastructure projects.

Our capabilities cover piping systems, mechanical equipment, HVAC, and associated installations. We support new developments, facility upgrades, planned maintenance, and shutdowns, coordinating with other project disciplines to meet safety, quality, and project requirements.

IMS Scope of Services

- **Industrial Piping and Utility Systems**

  Fabrication, fit-up, installation, and tie-ins for specified carbon steel, stainless steel, GRE, GRP, and HDPE piping. Works include valves, flange assembly, and pipe supports, using material-appropriate jointing methods to approved drawings, procedures, and project specifications.

- **Structural Steel Fabrication, Erection and Retrofitting**

  Fabrication and erection of steel structures, pipe racks, equipment platforms, walkways, ladders, gratings, industrial sheds, and support frames. Modifications and strengthening works are carried out to approved engineering drawings.

- **HVAC and Ventilation**

  Installation and maintenance of chillers, packaged units, appropriately rated hazardous-area HVAC equipment, ductwork, exhaust fans, and ventilation systems.

- **Plumbing and Industrial Water Systems**

  Installation of water supply and drainage systems, specified chemical-waste piping, booster pumps, and storage tanks, using materials and jointing methods suitable for the service.

- **Welding and Metal Fabrication**

  SMAW, GTAW, FCAW, and other specified welding processes for carbon steel, stainless steel, and alloy components, using approved welding procedures, qualified personnel, and specified inspection requirements.

- **Shutdowns, Turnarounds and Overhauls**

  Mechanical support for planned shutdowns and turnarounds, including piping tie-ins, equipment servicing and overhauls, valve replacement or overhaul, vessel internal works, and associated rigging.















2.5 Rental Equipment and Transportation Services

IMS coordinates heavy equipment rental and transportation services for industrial facilities, refineries, petrochemical plants, construction projects, and commercial operations across Saudi Arabia.

Equipment selection, mobilization, rental periods, operator needs, and documentation are agreed to suit the task and site requirements.

We also coordinate transport of heavy equipment, machinery, steel structures, pipes, and construction materials, including vehicle selection, loading arrangements, route planning, and delivery schedules.

Earthmoving & Compaction
Excavators & Wheel Loaders
Backhoe Loaders
Rollers & Graders

Lifting & Access Equipment
Cranes
Forklifts
Mobile Elevating Work Platforms

Power & Site Support
Generators & Lighting Towers
Air Compressors
Welding Machines
Water & Diesel Tankers
Site Support Vehicles

Transportation Vehicles
Flatbed Trailers
Low-Bed Trailers
Light-Duty Cargo Trucks



2.6 Manpower Services

IMS provides manpower services to support industrial, construction, maintenance, and operational requirements. Personnel are coordinated according to the agreed role, qualifications, experience, assignment duration, and site requirements.

Engineering & Supervision
Mechanical Engineers
Electrical Engineers
Civil Engineers
Safety Engineers
Project Supervisors
QA/QC Inspectors

Technical & Skilled Workforce
Mechanical Technicians
Electrical Technicians
Instrumentation Technicians
Qualified Welders
Fabricators
Riggers & Scaffolders
Permit-to-Work (PTW) Receivers

Operators & Drivers
Heavy Equipment Operators
Crane & Forklift Operators
Trailer & Bus Drivers

General Workforce
Helpers & Support Personnel



2.7 IT Support and Services Division

IMS provides IT support and technology services for offices, commercial establishments, and industrial facilities. We help businesses establish, maintain, and improve IT infrastructure to support daily operations, communication, and business continuity.

Our services cover computer systems, networks, server administration, business email, endpoint security, and troubleshooting. Support is tailored to each client's operational needs, existing systems, and budget.

IMS Scope of Services

- **IT Infrastructure Setup and Upgrades**

  Planning and installation support for new offices, expansions, and relocations, covering workstations, shared resources, and hardware and software requirements.

- **Networking and Wireless Solutions**

  Installation and configuration of routers, switches, wireless access points, and network cabinets, including connectivity troubleshooting, wireless coverage improvements, and network access configuration.

- **Structured Cabling**

  Installation, termination, labelling, and testing of network cables, data outlets, patch panels, and accessories, with layouts coordinated for organized infrastructure and future expansion.

- **Server and User Administration**

  Setup and administration of physical and virtual servers, user accounts, shared folders, access permissions, and network resources, including routine maintenance, monitoring, and troubleshooting within the agreed scope.

- **Endpoint and Network Security**

  Deployment and management of endpoint protection, firewalls, multi-factor authentication, and access controls, according to selected products and agreed security requirements.

- **IT Maintenance and Support Contracts**

  Preventive checks, updates, troubleshooting, and technical assistance under agreed support arrangements. Response times, visit schedules, reporting, and exclusions are defined in the service agreement.

- **IT Equipment and Software Supply**

  Sourcing of desktops, laptops, servers, networking devices, peripherals, and licensed software to agreed compatibility, performance, and budget requirements, with applicable warranty and licensing terms.



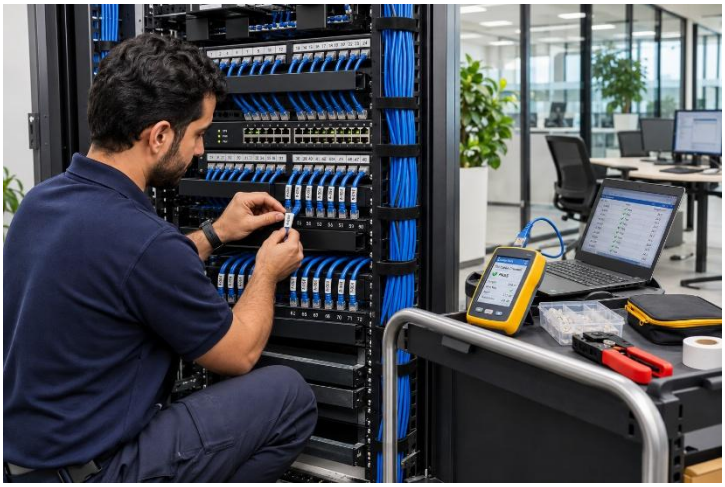

3- LIST OF MAJOR CLIENTS

سبكيم Sipchem	معادن MAADEN	S-Chem
مرافق MARAFIQ	Zamil Air Conditioners	الهيئة الملكية للجبيل وينبع Royal Commission for Jubail and Yanbu KINGDOM OF SAUDI ARABIA
كيان السعودية saudi kayan	سافكو safco	سابك sabic
ساب تانك sabtank	الرازي ar-razi	SAMSUNG
DAELIM	صدارة Sadara	تصنيع TASNEE
WIPRO Applying Thought	شركة البتروكيماويات التحويلية المحدودة Petrochemical conversion company Ltd.	